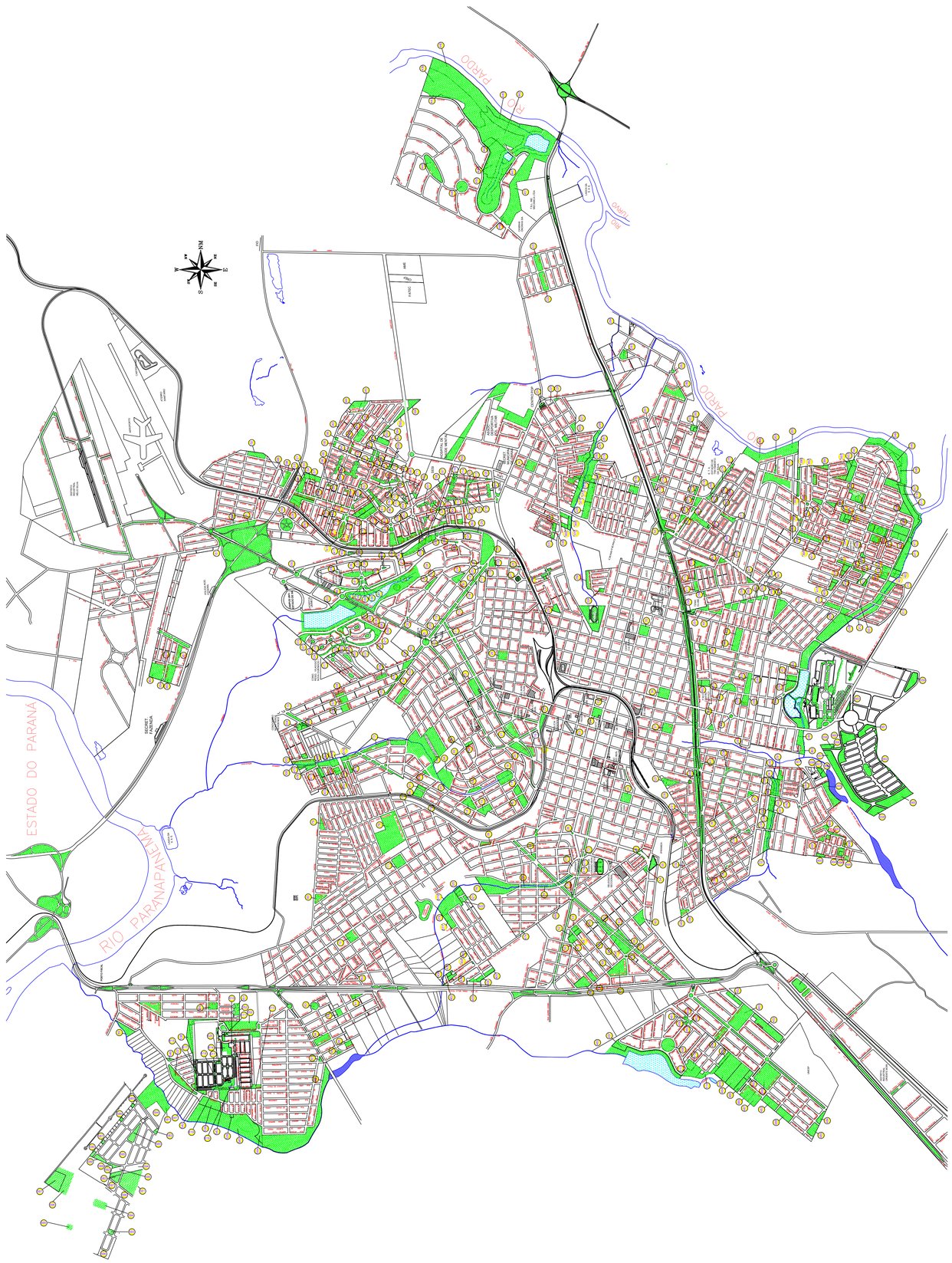
RIO PARANAPANEMA
ESTADO DO PARANÁ
RIO PARDO
RIO PARDO
RIO PARDO